

# PROTECTIVE WEARABLES

Pharmaceutical, Food Processing Industry & Others

- Protective Uniforms
- Disposable Protective Wearables
- Corporate Uniforms

# UNICHOICE

SINCE 1905  
*Mafatlal*<sup>®</sup>

by



THINK UNIFORMS ! THINK MAFATLAL !





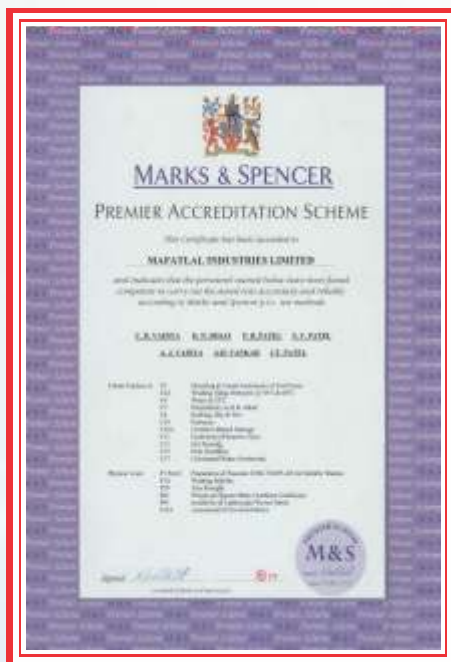

Think Uniforms ! Think Mafatlal !



## THE COMPANY

Mafatlal Industries Limited has been a leader in textiles for over 100 years. We produce more than 100 million meters of fabrics every year and have the capacity to produce various kinds of premium fabrics. Mafatlal has two vertically integrated composite textile units with state-of-the art manufacturing facilities located at Nadiad & Navsari in Gujarat.

## PRODUCTS

The Company produces a complete range of textile products in 100% Cotton, Linen/Cotton, Polyester/viscose, Polyester/Cotton & Polyester/Wool blends. A range that comprises yarn-dyed and piece-dyed Shirtings, Poplins, Bottom-wear fabrics, Cambrics, Fine lawns, Printed voiles, School/Corporate uniform fabrics & garments, Sarees, Rubia, Leggings, Ladies wear, Mens wear, Ready-to-stitch fabrics, Bed & Bath linen, Ready-mades and speciality denims, including ring spun denim fabrics in various weights, ranges and yarn dyed colours.

## CORPORATE UNIFORM

Uniforms are supposed to instill pride in individuals about their organizations. Mafatlal does this and more by supplying quality fabrics and readymades for various organizations including Defence establishments, Armed Forces, Police departments and Central as well as State Government establishments. With a customer base of over 1000 reputed organizations, Mafatlal Industries is the undisputed leader in Corporate / Institutional Uniform fabric & Garment business. Increasingly, the corporate sector is paying a lot of attention to the way their employees are attired, especially in service sectors like airlines, retail, hospitality, hospital wear, etc. With designs playing a crucial role, our in-house team of designers offer their assistance in design selection and we undertake orders for readymade uniforms.

### COPYRIGHT NOTICE

© 2019 MAFATLAL INDUSTRIES LIMITED, MUMBAI, INDIA

No part of this uniform Garment design book including the Garment patterns/designs may be reproduced or copied in any form or by any means including but not limited to graphic, electronic or mechanical, photocopying, recording, taping or information retrieval systems or reproduced on any disc, tape, perforated media or other information storage device etc., without the written permission of the owner of the Copyright i.e. Mafatlal Industries Limited, Mumbai. Breach of this condition is liable for appropriate civil and/or criminal legal action.

# Think Uniforms ! Think Mafatlal !



# PROTECTIVE WEARABLES

## UNICHOICE

by  
*Mafatlal*<sup>®</sup>  
SINCE 1905



Creating value across industries.





## UCPA101

### Female Packaging Department Apron

- Length 36
- Velcro Closure
- Elastic on Cuffs

UCPA101

UCPA102

UCPA103

## UCPA102

### Male Packaging Department Apron

- Half Opening
- Elastic on Cuffs
- Velcro Closure

## UCPA103

### Male Jacket with Zipper

- Elastic on Cuffs and Waist



Blue (Shown)



Beige



White



Sea Green



Coffee



Navy Blue (Shown)

All Garments are made from Lint-Free Fabrics



# UNICHOICE

SINCE 1905  
*Mafatlal*

by



UCPA104



UCPA105



**UCPA104**

**Half Opening Apron**

- Opening with Zipper

**UCPA105**

**Hooded Apron**

- Full opening with Velcro

**UCPA108**

**Pants**

← UCPA 108 →



Blue (Shown)



Beige



White



Sea Green



Coffee

All Garments are made from Lint-Free Fabrics



UNICHOICE

SINCE 1905  
Mafatlal®

by



UCPA106

**UCPA106**  
Packaging Department  
Apron  
• Elastic Rib  
• Closure: Hidden Zipper

**UCPA107**  
Packaging Department  
Apron  
• Elastic Rib  
• Closure: Zipper

**UCPA108**  
Pants

**UCPA109**  
Pants with Elastic  
on ankles



UCPA 108

UCPA 109



Blue (Shown)



Beige



White



Sea Green

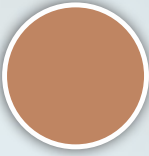

Coffee  
(Shown)

All Garments are made from Lint-Free Fabrics



# UNICHOICE

SINCE 1905  
*Mafatlal*®

by



## UCPA111

### Clean Room Set

- Includes Shoe Covers & Full Cap
- Closure: Velcro + Front tie

UCPA111



UCPA112



## UCPA112

### Clean Room Set

- Includes Shoe Covers & Full Cap
- Closure: Zipper with flap on waist



Blue (Shown)



Beige



White



Sea Green



Coffee

All Garments are made from Lint-Free Fabrics



UCPA113

Clean Room Set

- Includes Shoe Covers and Full Cap
- **Anti-Static Fabric**
- Closure: Zipper

UCPA114

Clean Room Set

- Includes Shoe Covers and Full Cap
- Closure: Zipper

UCPA115

Clean Room Set

- Includes Shoe Covers and Full Cap
- Closure: Zipper



ANTI STATIC



Blue  
(Shown)



Beige



White  
(Shown)



Sea Green



Coffee



Sky Blue  
(Shown)





**UCPA201**  
Cleanroom Full Headgear

**UCPA205**  
Protective Glasses



**UCPA202**  
Cleanroom Snood Headgear



**UCPA203**  
Bouffant Cap



**UCPA204**  
Shoe Cover

All Garments are made from Lint-Free Fabrics

## Measurement chart for Protective Wearables

Top wear						
Sr. No.	Points of Measurement	Sizes (in cms)				
		S	M	L	XL	XXL
1	Chest	110	115	120	125	130
2	Shoulder	45	46	47	50	51
3	Length	65	66	69	71	74
Note: Length for UCPA 101- 91						
Bottom wear						
Sr. No.	Points of Measurement	Sizes (in cms)				
		S	M	L	XL	XXL
1	Waist	97	102	107	112	117
2	Hip	97	102	107	112	117
3	Length	102	102	102	107	107
4	Bottom OP	35	37	38	40	41
Coverall wear						
Sr. No.	Points of Measurement	Sizes (in cms)				
		S	M	L	XL	XXL
1	Chest	76	79	81	86	89
2	Shoulder	46	47	48	50	51
3	Waist	97	102	107	112	117
4	Hip	97	102	107	112	117
5	Length	138	143	148	153	158
Apron wear						
Sr. No.	Points of Measurement	Sizes (in cms)				
		S	M	L	XL	XXL
1	Chest	71	74	76	81	84
2	Shoulder	45	46	47	50	51
3	Length	97	97	102	102	102



# DISPOSABLES

**UNICHOICE**  
by  
*Mafatlal*  
SINCE 1905



Quality, service, cleanliness,  
and value.



# UNICHOICE

SINCE 1905  
*Mafatlal*<sup>®</sup>

by

**UCDI301**  
Disposable  
Isolation Gown



**UCDI302**  
Disposable Isolation Set  
• Half Sleeves Shirt & Pant



**UCDI303**  
Disposable Isolation Set  
• Full Sleeve Shirt & Pant



**Qualities Available:** SMS, Spun-less, Polypropylene, BVB **Sizes Available:** M, L, XL



# UNICHOICE

SINCE 1905  
*Mafatlal*®

by

UCDI304

UCDI305

**UCDI304**  
Disposable Coat  
Notched Collar

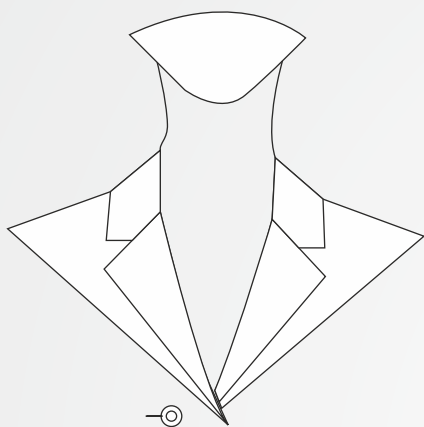

**UCDI305**  
Disposable Visitor's Coat  
Shawl Collar

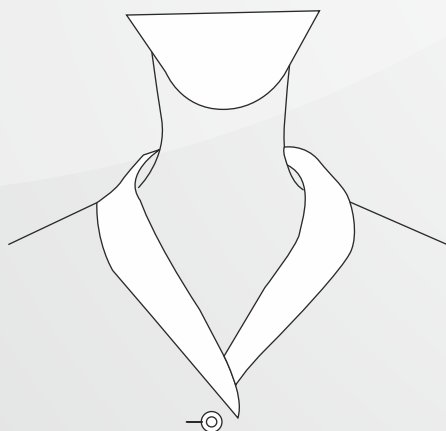

**Qualities Available:** SMS,  
Spun-less, Polypropylene, BVB

**Sizes Available:** M, L, XL



**UCAS202**  
Men's Cap



**UCAS201**  
Women's Cap



**UCAS203**  
Face Mask



**UCAS205**  
Disposable Gloves



**UCAS204**  
Shoe Covers



# PHARMACEUTICAL CORPORATE UNIFORM

**UNICHOICE**  
by  
*Mafatlal*  
SINCE 1905



Keep your staff looking on point with  
our selection of professional service uniform

ADMINISTRATION SERVICE UNIFORM

UCSR101  
Men's Shirt



White (Shown)



True Blue



Pacific Blue



Indian Red



UCSR102  
Men's Trousers

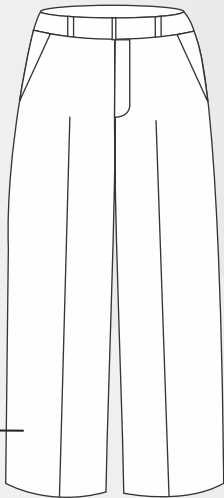

Black (Shown)



Navy Blue



UNICHOICE



by

ADMINISTRATION SERVICE UNIFORM

UCSR103

Women's Plain Shirt



UCSR104

Women's Tunic Shirt



White (Shown)



True Blue



Pacific Blue  
(Shown)



Creamy Yellow



Indian Red

UCSR103

UCSR104



UCSR105

Women's Trousers



Black(shown)



Navy Blue

# UNICHOICE



by

ADMINISTRATION SERVICE UNIFORM

UCSR106  
Waistcoat

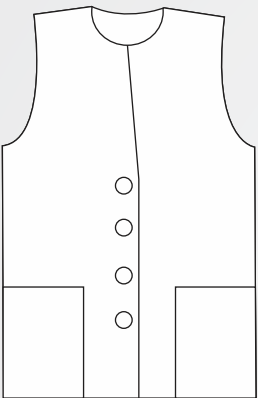

Black  
(shown)



Navy Blue

UCSR107  
Waistcoat

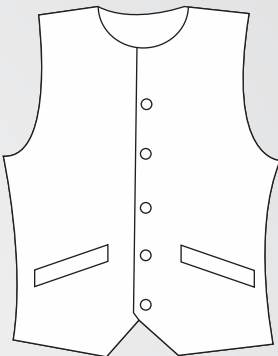

Black



Navy Blue  
(shown)





UNICHOICE



by

ADMINISTRATION SERVICE UNIFORM

UCSR108  
Blazer

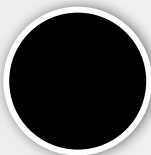

Black



Navy Blue  
(shown)

UCSR109  
Blazer



Black  
(shown)



Navy Blue



UNICHOICE



by

ANCILLARY SERVICE UNIFORM

UCSR301  
Polo T-shirt



Maroon



Blue (Shown)



Navy Blue



Grey



UCSR302  
Simple Collared  
Service Set

TOP

- Closure: Semi-Buttoned
- BOTTOMS
- 2 Front pockets
  - 1 back pocket
  - Waistline - Buttoned

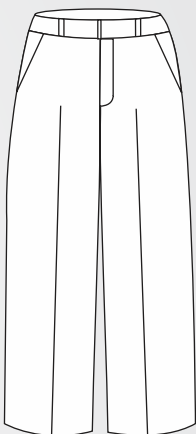
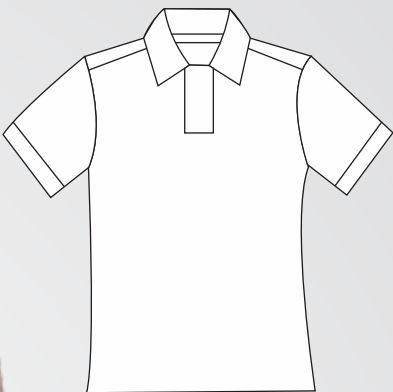

Metallic Brown  
(shown)



Beige



Navy Blue



Grey



ANCILLARY SERVICE UNIFORM

UCSR303

Classic Two Pocket

Service Set

TOP

- 2 Chest pockets
- Closure: Buttoned

BOTTOMS

- 2 Front pockets
- 1 Back pocket

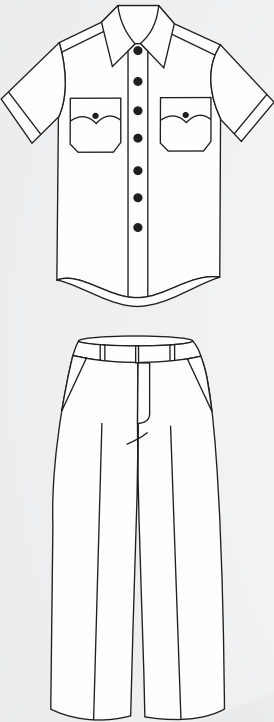

Beige (shown)



Metallic Brown



Grey



Navy Blue



UCSR304

Modern Two Pocket

Service Set

TOP

- 2 Chest pockets
- Closure: Buttoned

BOTTOMS

- 2 Front pockets
- 1 Back pocket
- 2 Cargo pocket

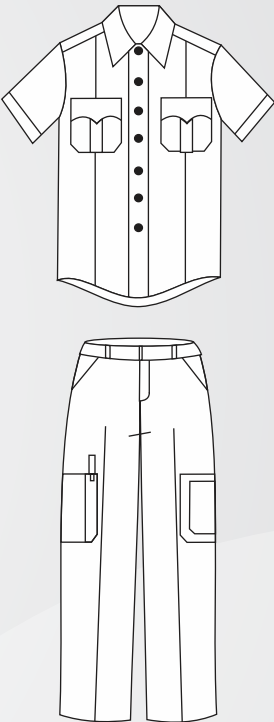

Navy Blue (shown)



Beige (shown)



Metallic Brown



Grey

# UNICHOICE

SINCE 1905  
*Mafatlal*®

by

## ANCILLARY SERVICE UNIFORM

### UCSR305

Security Guard  
Uniform

#### TOP

- 2 Chest pockets
- Closure: Buttoned

#### BOTTOMS

- 2 Front pockets
- 1 Back pocket



Sky Blue  
(shown)



Metallic Brown



Sand



Navy Blue



ANCILLARY SERVICE UNIFORM

UCSR306

Half Sleeve  
Boiler Suit

- 1 Chest pocket
- 2 Front Pant pockets
- 2 Back pockets
- Closure - Zipper

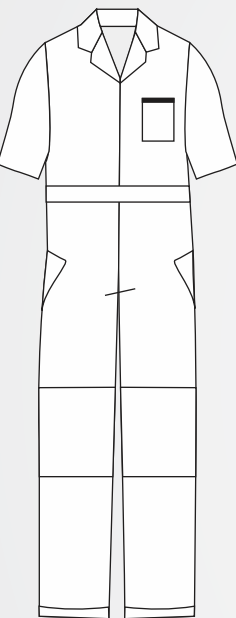

Royal Blue  
(Shown)



Navy Blue



UCSR307

Full Sleeve  
Boiler Suit

- 1 Chest pocket
- 2 Front Pant pockets
- 2 Back pockets
- Closure - Zipper

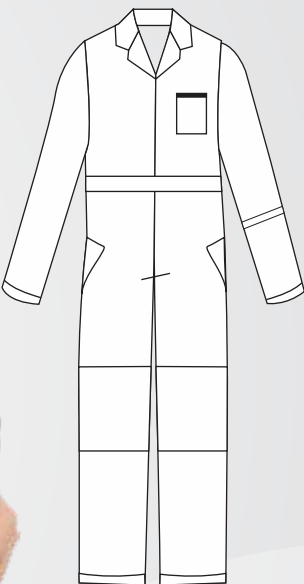

Navy Blue  
(Shown)



Royal Blue



Measurement Chart for PHARMACEUTICAL CORPORATE UNIFORMS

Men's Formal Shirt									
Sr. No.	Points of Measurement	Sizes (in inches)							
		28	30	32	34	36	38	40	42
1	Across Shoulder	13 1/2	14 1/2	15 1/2	16 1/2	17 1/2	18 1/2	19	19 1/2
2	Chest Circ At U/A	32	34	36	38	40	42	44	46
3	Sleeve Length	19	20 1/2	22	23	24 1/2	25 1/2	26	26
4	Length From Hips	22 1/2	23 1/2	25	26	27	28	29	30

Men's Formal Trouser							
Sr. No.	Points of Measurement	Sizes (in inches)					
		32	34	36	38	40	42
1	Waist Sraight	23	24	25/26	26/27	30	30
2	Total Length Inc W/B	32	34	36	38	40	42
3	Hip 4.5" Below Q/B	29	30	31 3/4	32 1/8	37	37
4	Bottom	12	12 1/2	13	13 3/4	14	14







## MAFATLAL INDUSTRIES LIMITED

Kaledonia, 6th Floor, Sahar Road, Andheri (E), Mumbai 400 069.

Telephone: +91-22- 67713800 / 900, Fax: 67713924 / 25

[www.mafatlals.com](http://www.mafatlals.com) | Email: [marketing@mafatlals.com](mailto:marketing@mafatlals.com)